

Articulation and Reverse Transfer Agreement

Between

Garden City Community College

And

Kansas State University

October 25, 2018

The purpose of this Reverse Transfer and Articulation Agreement is to permit eligible and interested students to transfer certain course work from Kansas State University, at its Salina location ("KSU") to Garden City Community College ("GCCC") to complete requirements for an Associate of Applied Science ("AAS") and for certain course work from Garden City Community College to transfer to KSU to contribute to the requirements of the Bachelor of Science Degree in Technology Management ("TCMG").

1. KSU will identify currently enrolled students who are pursuing a Bachelor of Science in Technology Management degree at KSU who previously attended GCCC who have elected to authorize sharing of FERPA protected information in this manner. These students will be eligible for reverse transfer credit to facilitate the completion of an Associate of Applied Science.
2. KSU will notify qualified students of the existence and purpose of this Agreement. KSU will then, in accordance with FERPA and any applicable policies, send the qualifying student's transcript to GCCC to determine eligibility for an Associate of Applied Science.
3. Upon receipt of an official GCCC transcript, KSU will conduct a degree audit of each affected student and evaluate all coursework. Students who meet all degree requirements are eligible to receive a degree from GCCC.
4. GCCC will provide a list of students who, through this Agreement, are recipients of a Associate of Applied Science from GCCC.
5. Each institution will ensure that the affected students may revoke any permission previously given thereby precluding sharing of that student's FERPA protected information.
6. It is further agreed that the successful completion of courses required for the AAS degree will be accepted as meeting the requirements for up to sixty (60) hours of the Bachelor of Science in Technology Management degree at KSU, as shown in the attached curriculum guide.
7. GCCC and KSU agree to continue to provide student support services including admissions, academic advising, library access, technical support, and other services as needed and appropriate at their respective institution.
8. GCCC and KSU agree to cooperate in communicating with each other and with their common and respective students concerning the relationship between the institutions in order to facilitate a smooth transition from one institution to the other.
9. GCCC and KSU agree to acknowledge and recognize the reverse transfer and articulation program on each institution's website and via other marketing and publicity methods, but shall not otherwise use the name, trade name, trademark, or any other designation of the other party, or any contraction, abbreviation, adaptation, or simulation of any of the foregoing, in any advertisement or for any commercial or promotional purpose without the respective party's prior written consent in each case.
10. GCCC and KSU agree to promptly communicate with each other any changes to the applicable curriculum or resident credit requirements that will affect this Agreement. The parties acknowledge that any such changes may require renegotiation or termination of this agreement.
11. The Associate Dean of Academics at KSU Polytechnic and the Vice President of Student Services at GCCC will serve as the points of contact for administration of this Agreement.
12. This Agreement is subject to annual review by GCCC and KSU. Either party may discontinue this Agreement by giving the other party twelve month's written notice. However, all students currently enrolled in the program contemplated by this Agreement will be allowed to complete the program within a mutually agreeable period of time.
13. Changes to this Agreement shall be made only if agreed to in writing.
14. This Agreement shall be governed by and construed in accordance with applicable policies of the Kansas Board of Regents and Federal regulations and shall not be an exclusive relationship between the parties.
15. The provisions found in Contractual Provisions Attachment (Form DA-146a, Rev. 6-12), which is attached hereto, are hereby incorporated in this agreement and made a part thereof.

This agreement is entered into on this 25 day of October, 2018 by:

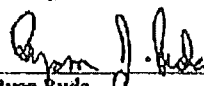
  
\_\_\_\_\_  
Ryan Kuda  
Interim President/CEO  
Garden City Community College

  
\_\_\_\_\_  
Alycia Starkey  
Interim CRO/Dean  
Kansas State University Polytechnic

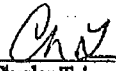
  
\_\_\_\_\_  
Charles Taber  
Provost  
Kansas State University

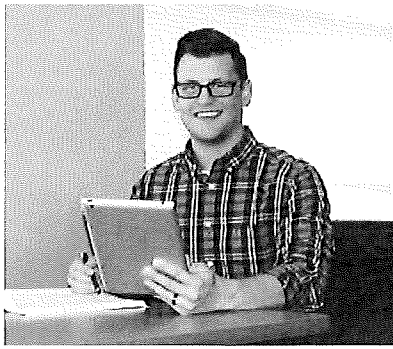

# TECHNOLOGY MANAGEMENT

## GARDEN CITY COMMUNITY COLLEGE 2+2

**Garden City Associate of Applied Science and K-State Polytechnic Technology Management**  
 Complete your Associate of Applied Science degree from Garden City Community College and then your Bachelor of Science degree from the Kansas State University Polytechnic Campus. The technology management option is available both on campus and fully online to meet you where you're at. Take your career to the next level by earning your bachelor's degree!

### GARDEN CITY COMMUNITY COLLEGE

#### General Education (15 hours)

- o ENGL 101 English I 3
- o SPCH 111 Public Speaking 3
- o MATH 108 College Algebra 3
- o Social Science Elective 3
- o Natural/Computer Science Elective 3

#### Area of Concentration (45 hours)

The core courses from one of the programs listed below.

#### Associate of Applied Science Programs

- o Agricultural Equipment Technology (John Deere)
- o Animal Science
- o Automotive Technology
- o Cosmetology
- o Criminal Justice
- o Fire Science
- o Paramedic
- o Production Agriculture
- o Registered Nursing
- o Welding Technology

**No more than 60 credit hours from a 2-year institution can be applied to the bachelor's degree.**

### KANSAS STATE UNIVERSITY

#### General Education (19 hours)

- o ENGL 200 Expository Writing 2 3
- o ENGL 302 Technical Writing 3
- o STAT 325 Introduction to Statistics 3
- o ECON 110 Principles of Macroeconomics 3
- o ECON 120 Principles of Microeconomics 3
- o Natural Science Elective w/ Lab 4

#### Restricted Electives (11 hours)

These courses can come from communications, computer technology, digital media, humanities, social science, mathematics, statistics, natural science, or internships.

#### Business Core (30 hours)

Required courses:

- o BUS 251 Financial Accounting 3
- o BUS 252 Managerial Accounting 3
- o BUS 315 Supervisory Management 3
- o BUS 366 Mgmt w/ Information Technology 3
- o BUS 420 Management Perspectives 3
- o BUS 520 Integrated Tech Mgmt Capstone 3

Choose 4 elective courses:

- o BUS 390 Foundations of Business Law 3
- o BUS 400 Marketing Techniques & Applications 3
- o BUS 410 Managerial & Project Economics 3
- o BUS 421 Applied Operations Management 3
- o BUS 450 Integrated Finance 3
- o BUS 530 Practices of Industrial & Labor Relations 3
- o BUS 531 Strategic Human Resource Mgmt 3
- o BUS 542 Personal Selling & Sales Management 3

**Total Degree Hours: 120**

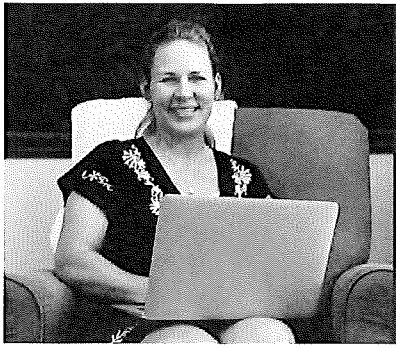

# TECHNOLOGY MANAGEMENT

## APPLIED BUSINESS & TECHNOLOGY DEGREE

### About this degree option

The technology management degree option is a comprehensive program, taking your marketability to the next level. This degree option connects previous skills with proficiencies in business, such as leadership, communication, accounting, marketing and project management. Bridging your interests with relevant business experience elevates you to stand out from the rest.

### Why this degree option?

K-State Polytechnic offers a variety of advantages, including:

- Classes can be taken on-campus or online.
- 8- and 16-week course delivery formats.
- Transfer up to 60 credit hours to get a jump-start on your degree.
- Students can choose any established focus area, outside of business.

### Careers

Career options for technology management graduates include, but are not limited to:

- Program/Project Manager
- Database Administrator
- Operations Manager
- Quality Supervisor
- Sales Representative
- Systems Analyst
- Training Specialist

### Accreditation

We take our reputation seriously. Accreditation validates the quality of an institution as a whole, offering evaluated measurements of everything from academic offerings, governance, administration, mission, finances and resources. Kansas State University has been continuously accredited by the Higher Learning Commission (HLC) since 1916.

[k-state.edu/assessment/accreditation](http://k-state.edu/assessment/accreditation)

### Transfers

At K-State Polytechnic, you can transfer up to 60 qualifying credit hours to help you get your next degree. If you've already earned an associate degree from one of our partner institutions, you may be eligible to apply previously earned credits when enrolling in a related bachelor's degree option. We work with students every day to make the most of transfer credits within K-State Polytechnic programs to help make earning that next degree more achievable. Your hard work matters. We want to help you make the most of it.

**98%** OF RECENT GRADUATES SURVEYED  
**ARE EMPLOYED**  
OR CONTINUING THEIR EDUCATION

**\$69K** AVERAGE STARTING  
**SALARY OF**  
GRADUATES SURVEYED

Updated 9/19